

**BASIS OF BEARING**

THE LINE BETWEEN FOUND MONUMENTS (201) AND (202) BEARS SOUTH 51°15'17" EAST, THE CALCULATED RECORD VALUE FROM MAPS B-1866 & B-2902, TILLAMOOK COUNTY SURVEY RECORDS.

**NOTES**

THIS MAP DOES NOT CONSTITUTE A BOUNDARY SURVEY OF THE SUBJECT PROPERTY. THE EXTERIOR BOUNDARY OF THE SUBJECT PROPERTY WAS LAID OUT AT PROPORTIONED PLAT VALUES TYPICALLY UTILIZED THROUGHOUT THE SUBDIVISION. SEE MAPS B-1866 & B-2902, TILLAMOOK COUNTY SURVEY RECORDS. THE PURPOSE OF THIS MAP IS TO SHOW TOPOGRAPHIC FEATURES IN THE AREAS AS REQUESTED BY TBM AVES. NO TREES OR VEGETATION WERE LOCATED AS A PART OF THIS SURVEY. FIELD WORK FOR THIS SURVEY WAS COMPLETED ON JUNE 14, 2018.

**ELEVATION DATUM**

ELEVATIONS ON THIS MAP ARE BASED UPON NAVD 1988.

**MONUMENT NOTES**

- (201) FOUND 5/8" REBAR WITH PLASTIC CAP STAMPED "HLS INC" 0.5' ABOVE GROUND, HELD FOR POSITION. SEE MAP B-1866, TILLAMOOK COUNTY SURVEY RECORDS.
- (202) FOUND 5/8" REBAR WITH PLASTIC CAP STAMPED "TERRY JONES LS 2507" 0.2' ABOVE GROUND, HELD FOR BASIS OF BEARING. SEE MAP B-2902, TILLAMOOK COUNTY SURVEY RECORDS.

**LEGEND**

- INDICATES MONUMENT FOUND AS NOTED HEREON, HELD FOR CONTROL.
- < > INDICATES CALCULATED RECORD VALUE PER MAPS B-1866 & B-2902, TILLAMOOK COUNTY SURVEY RECORDS.
- CPP INDICATES CORRUGATED PLASTIC PIPE.

NORTH 1552648.11  
EAST 484517.35

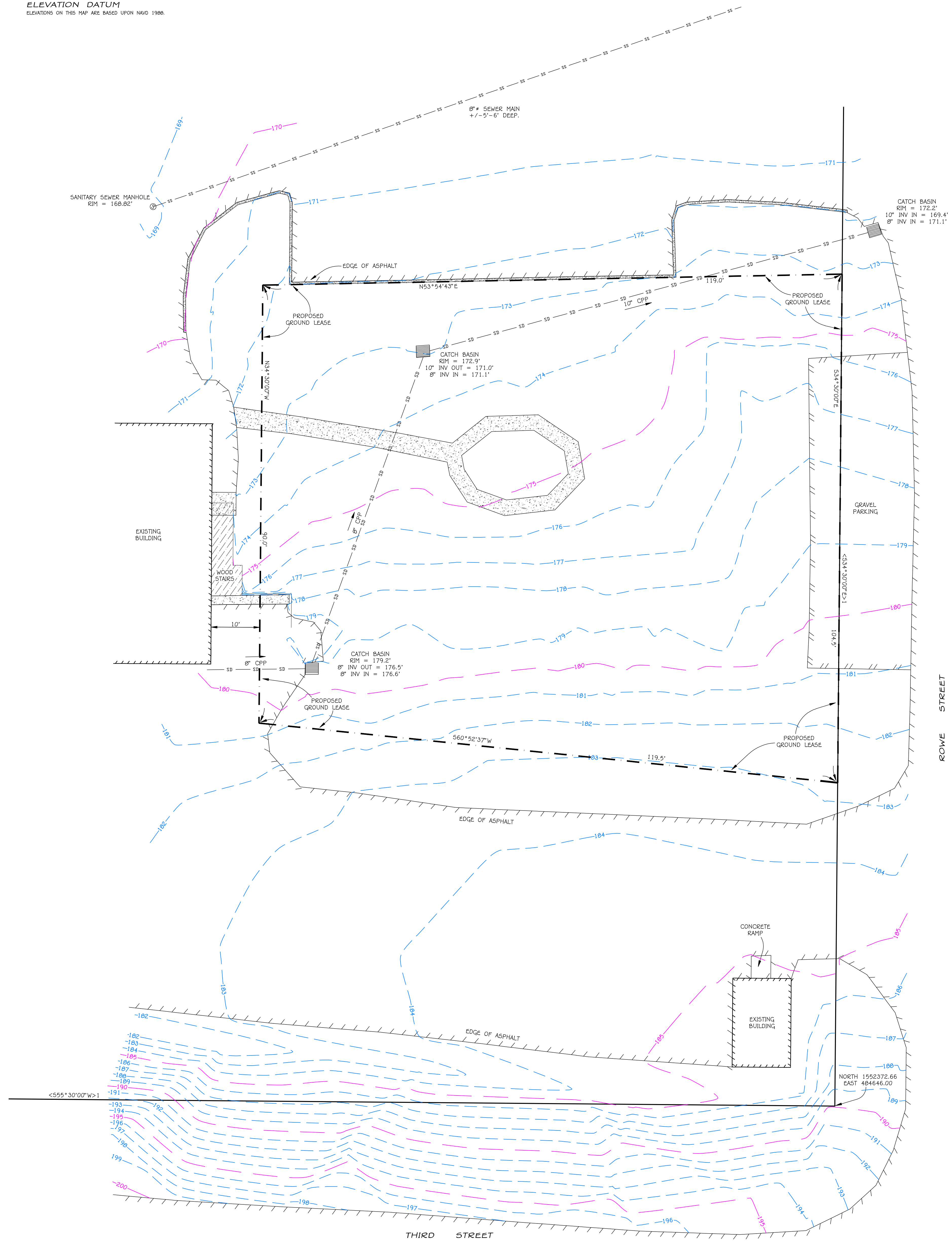
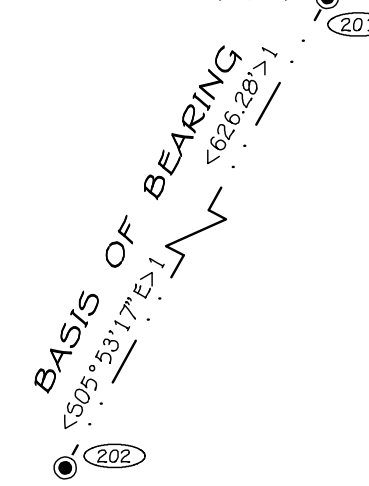

REGISTERED  
PROFESSIONAL  
LAND SURVEYOR

*Eric M White*

OREGON  
APRIL 28, 2014  
ERICK M. WHITE  
78572  
RENEWS 6/30/2018

**ONION PEAK  
DESIGN**

PO BOX 326  
NEHALEM, OR 97131  
(503) 368-6102  
FAX (503) 368-6102

TOPOGRAPHIC SURVEY FOR:  
**NORTH COUNTY  
FOOD BANK**

A PORTION OF  
2N 10 2 CB  
TX LOT 7800  
NW 1/4, SW 1/4, SECTION 2, T2N, R10W, W.M.  
TILLAMOOK COUNTY  
AUGUST 24, 2018

"FOODBANK" #A2018  
FOODBANK1806-T.DWG

SCALE:  
1" = 10'

